

Dial-in settings for Windows XP

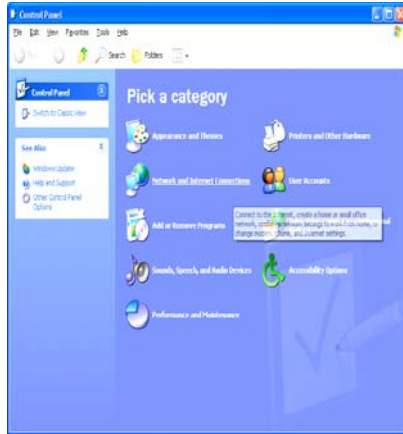

- Click Start
- Click Control Panel
- Click Network and Internet Connections

1

Dial-in settings for Windows XP

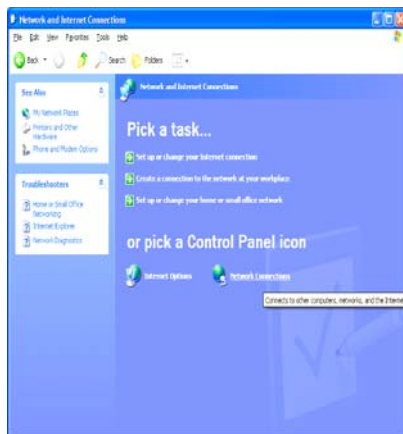

- Click Network Connections

2

Dial-in settings for Windows XP

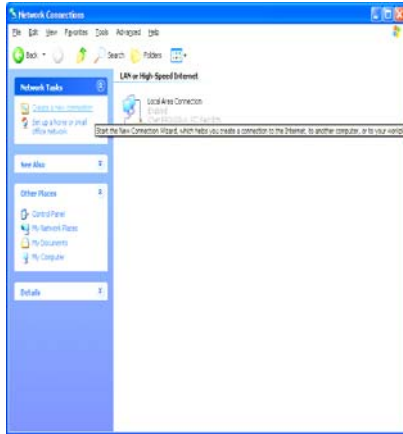

- Click Create a new connection

3

Dial-in settings for Windows XP

- Click Next

4

Dial-in settings for Windows XP

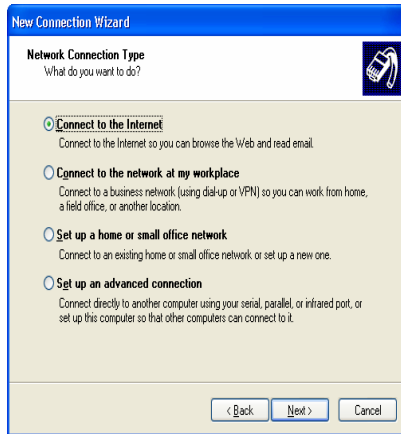

- Click **Connect to the Internet**

5

Dial-in settings for Windows XP

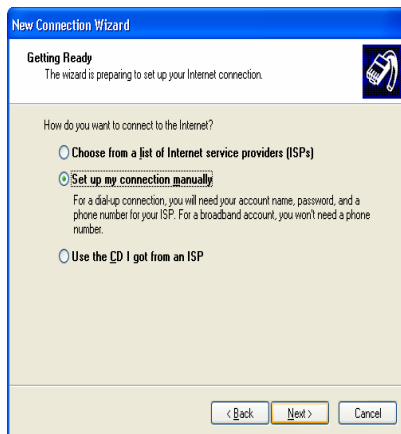

- Click **Set-up my connection manually**
- Click **Next**

6

Dial-in settings for Windows XP

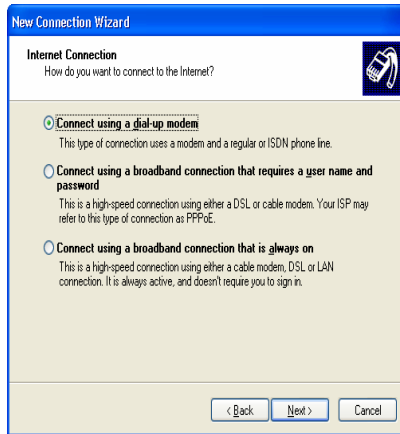

- Click Connect using a dial-up modem
- Click Next

7

Dial-in settings for Windows XP

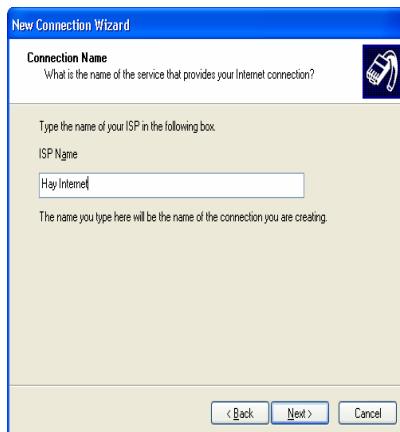

- The ISP name is Hay Internet
- Click Next

8

Dial-in Settings for Windows XP

- The phone number is:
 - 519-236-9095
 - 519-237-9095
 - 519-238-9095
- Pick the number that is local to your number

9

Dial-in settings for Windows XP

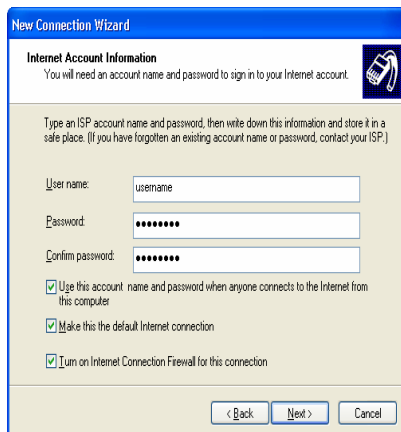

- Type in the required info
 - Fill in the check mark boxes as you feel comfortable
- Click Next

10

Dial-in settings for Windows XP

- If you would like a shortcut on your desktop, click the check mark box
- Click Finish

11

Dial-in settings for Windows XP

- You will be brought to this screen
- Click Properties

12

Dial-in settings for Windows XP

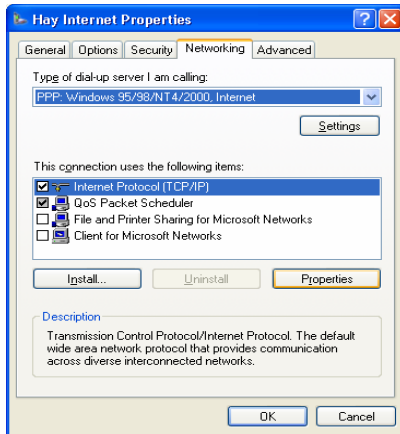

- Click the Networking tab
- Highlight Internet Protocol (TCP/IP)
- Click Properties

13

Dial-in settings for Windows XP

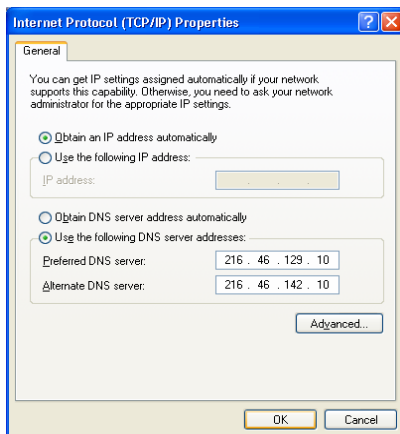

- Fill in the blank spaces as shown
 - Obtain an IP address automatically
 - Use the following DNS server addresses
 - 216.46.129.10
 - 216.46.142.10
- Click OK

14

Dial-in settings for Windows XP

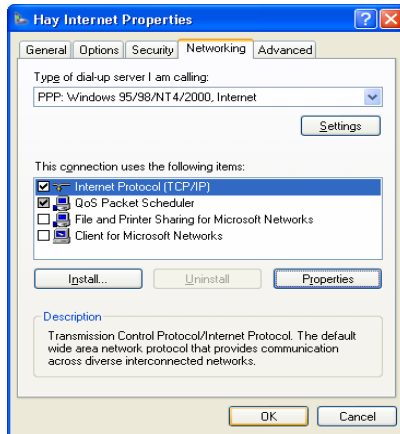

- Click OK

15

Dial-in settings for Windows XP

- Click Dial

16

New Account in Outlook Express

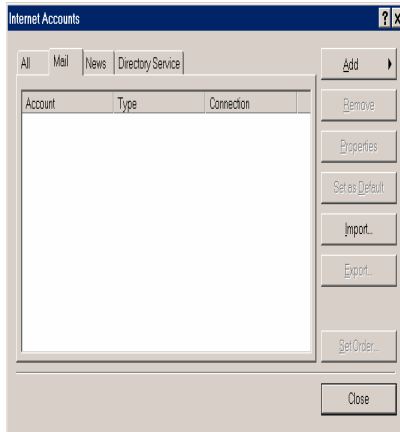

- Open Outlook Express
- Click “Tools”
- Click “Accounts”
- Click “Mail” Tab
- Click “Add”

17

New Account in Outlook Express

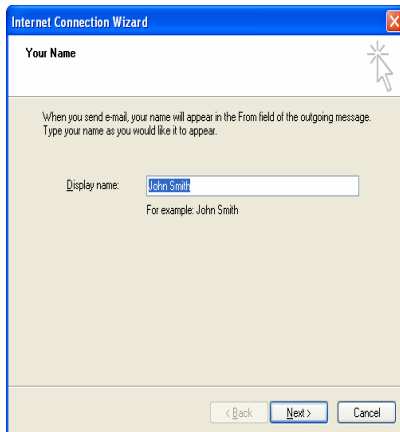

- Type in the name of the account holder
– ie: John Smith
- Click “Next”

18

New Account in Outlook Express

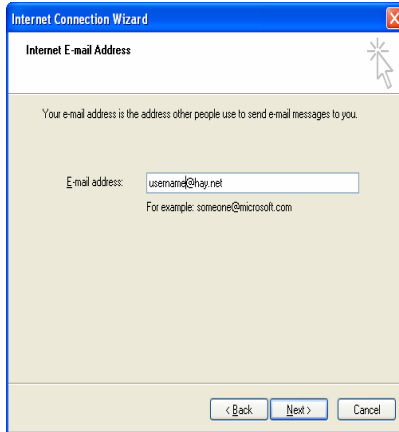

- Type in the username and address
 - ie:johnsmith@hay.net
- Click “Next”

19

New Account in Outlook Express

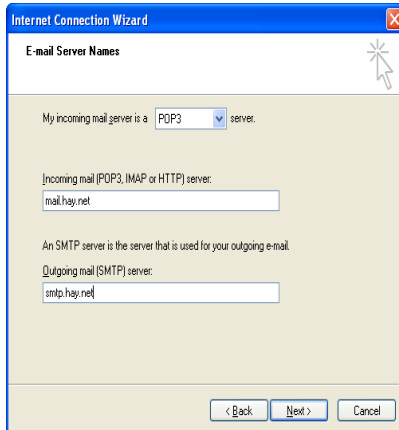

- Incoming mail server is a “POP3” server
- Incoming mail server is: mail.hay.net
- Outgoing mail (SMTP) server is smtp.hay.net
- Click “Next”

20

New Account in Outlook Express

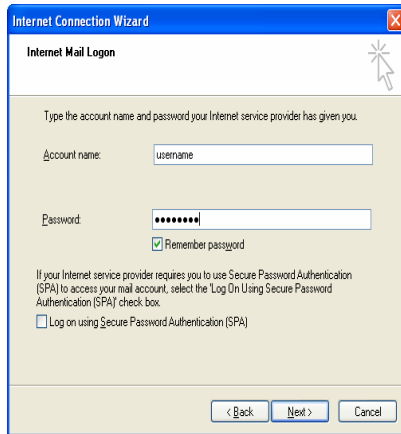

- Account name is your username from Hay Communications
– ie:johnsmith
- The password is what you asked for from Hay Communications
- Click “Remember password” if you do not want to have type it in every time you check your email

21

New Account in Outlook Express

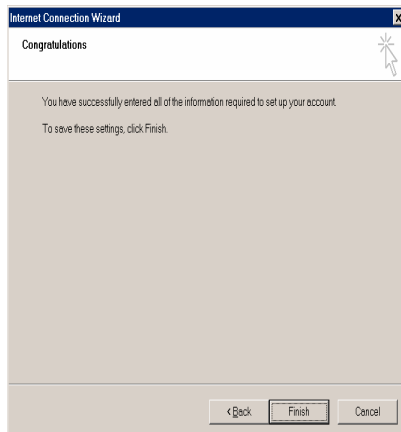

- Congratulations on setting up your email account
- Click Finish

22

New Account in Outlook Express

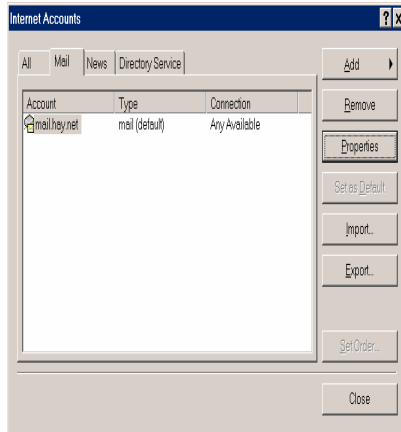

- You will now come back to this screen
- Highlight your “mail.hay.net”
 - Single right click
- Click “Properties”

23

New Account in Outlook Express

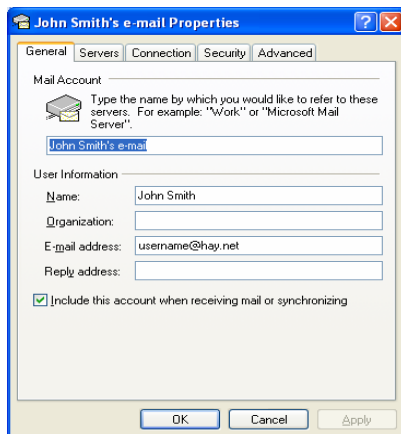

- The top line will read “mail.hay.net” – you may change it read anything you like
- You do not need to fill in any of the other blank lines unless you want to
- Click “Apply”

24

New Account in Outlook Express

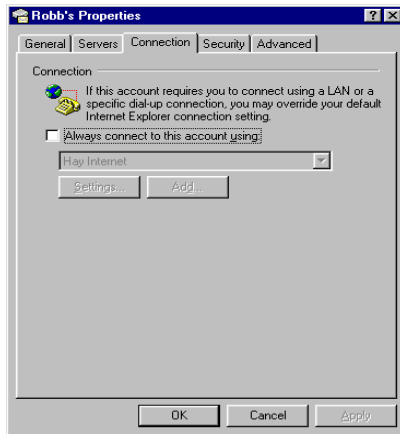

- Click the “Connection” tab
- Scroll until you see ‘Hay Internet’
- Click “OK”

25

New Account in Outlook Express

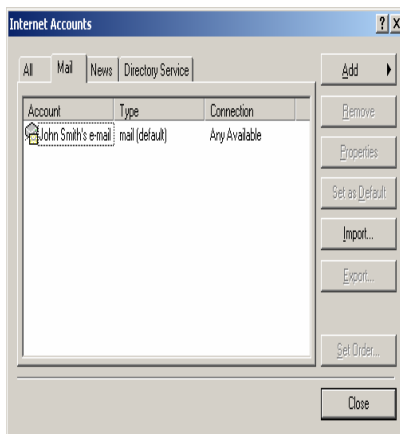

- Click “Close”

26

New Account in Outlook Express

This button

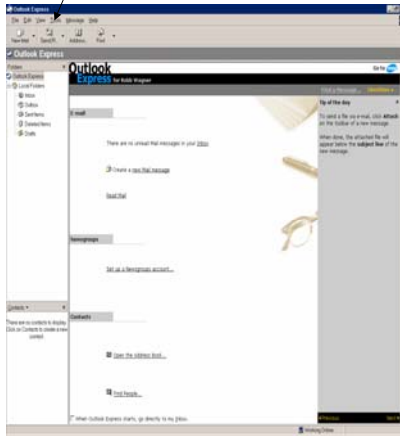

- Click “Send/Receive All” to retrieve and send your messages

27

Technical Support

- Technical Support is available Monday to Friday 8:30 am to 10:00 pm and Saturday 9:00 am to 5:00 pm
- 519-236-4500
- 519-237-4500
- 519-238-4500
- assist@hay.net

28